

	Emerging (EMG)	Developing (DEV)	Proficient (PRF)	Extending (EXT)
PROFICIENCY SCALE	The student demonstrates an initial understanding of the concepts & competencies.	The student demonstrates a partial understanding of the concepts & competencies.	The student demonstrates a complete understanding of the concepts & competencies.	The student demonstrates a sophisticated understanding of the concepts & competencies.
<i>EXAMPLE:</i>	<i>Reading and studying the book (to write a test) to get your learner's license</i>	<i>You have obtained your 'L' and are practicing & learning how to drive with a parent.</i>	<i>You have obtained your 'N' but still need experience driving to practice anticipating obstacles or driving in different conditions (snow).</i>	<i>You have successfully passed your 'N', have been driving for several years and are comfortable and skilled at driving in all situations.</i>

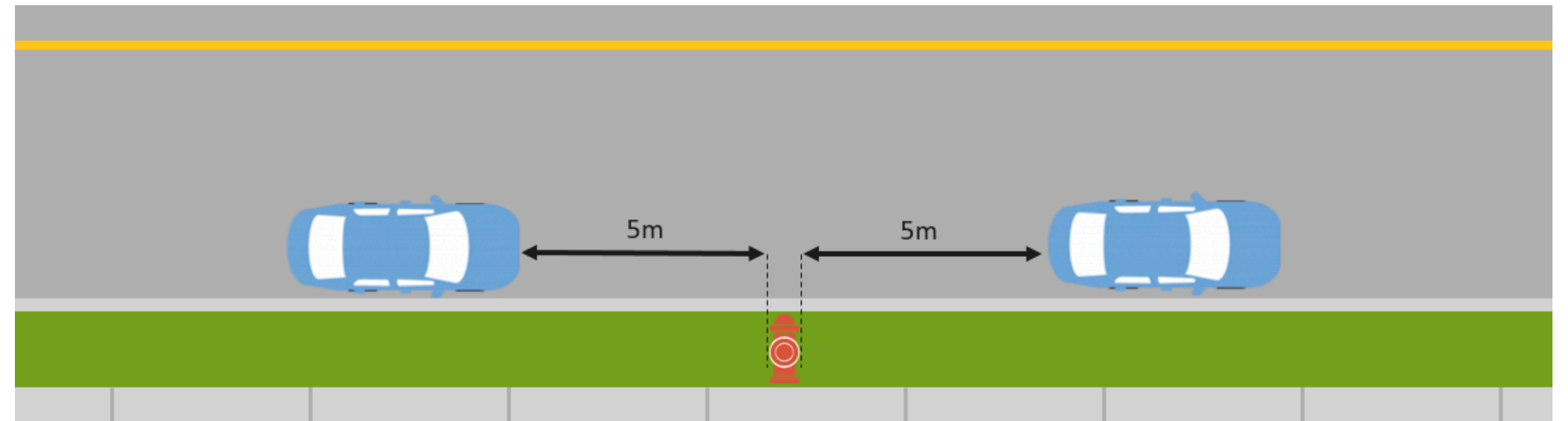

Emerging (“Initial Understanding”)

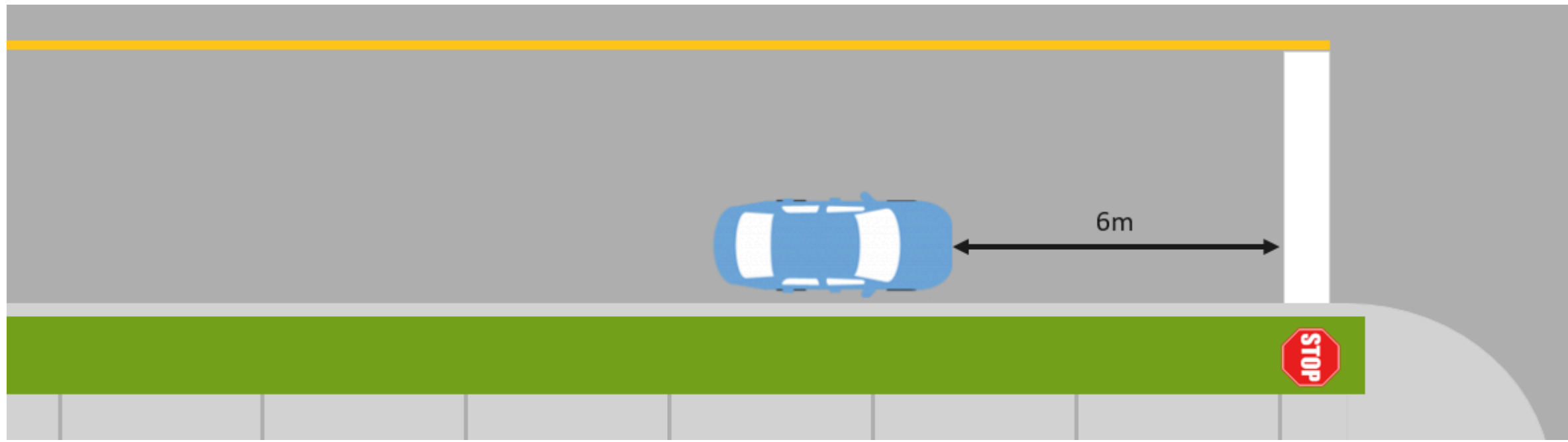
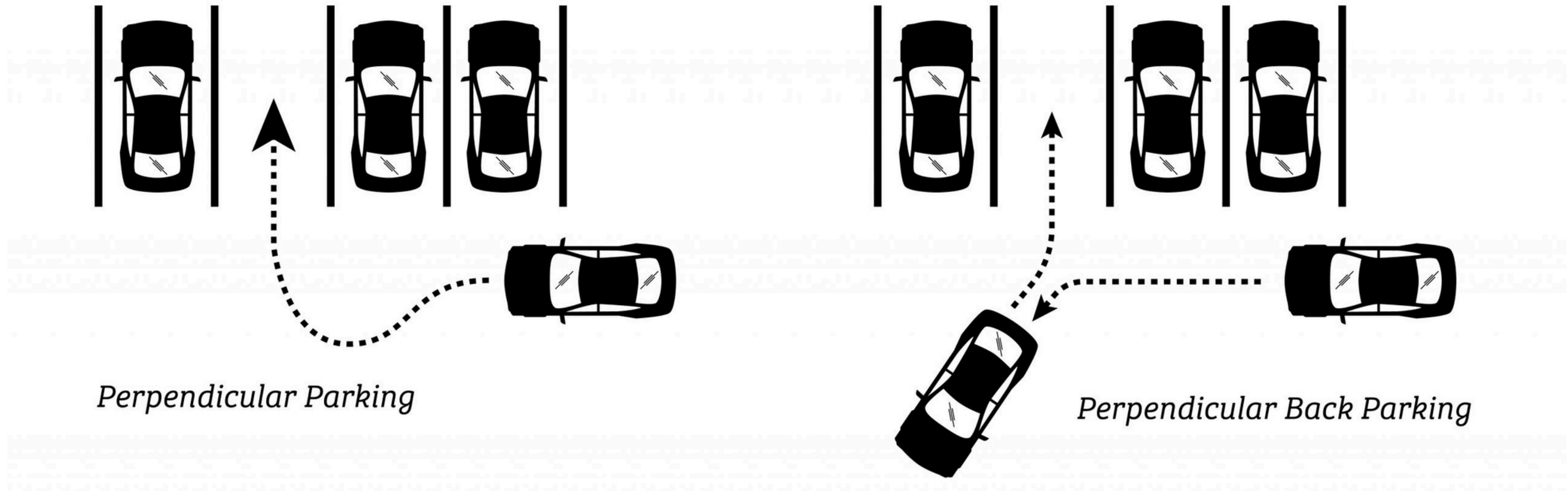

Developing (“Partial Understanding”)

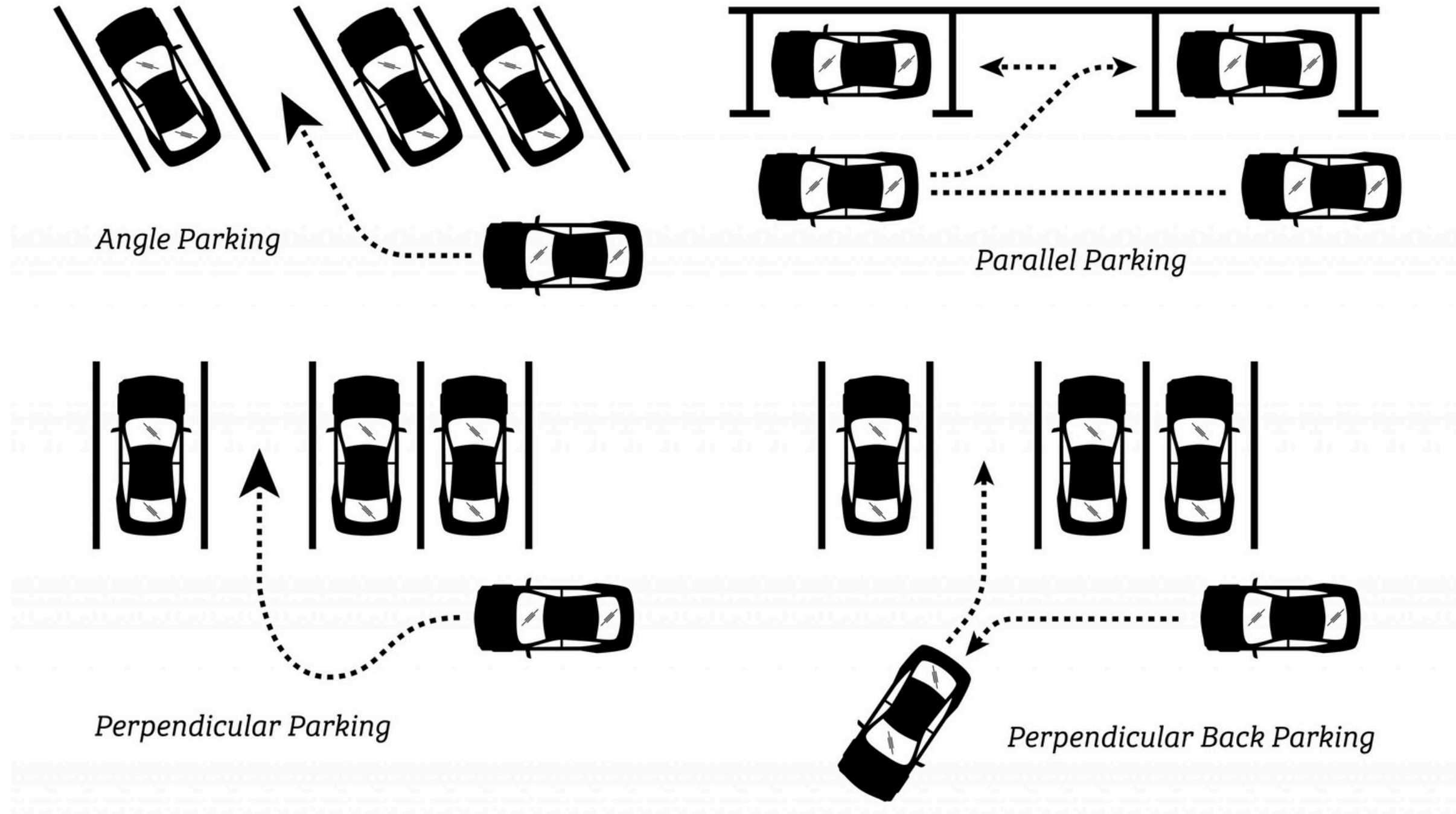

Proficient (“Complete Understanding”)

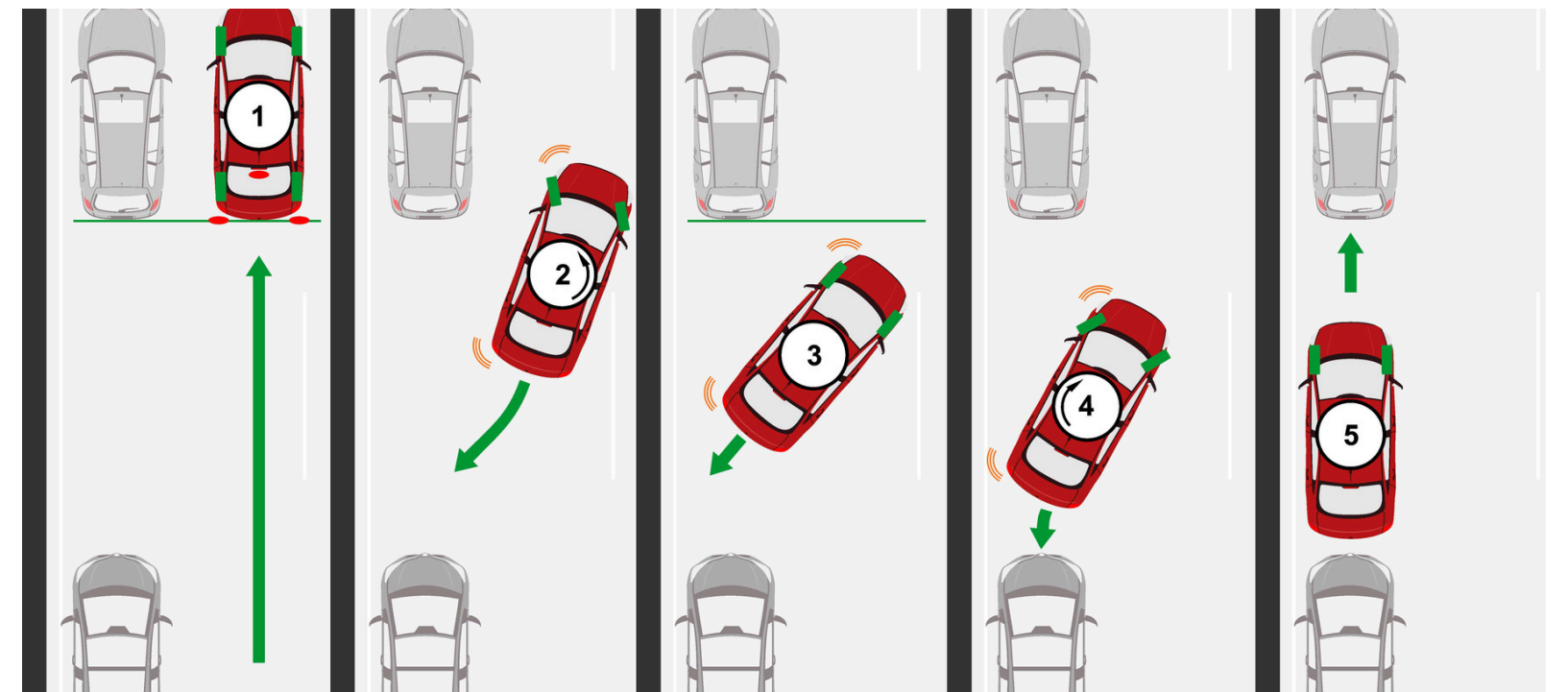
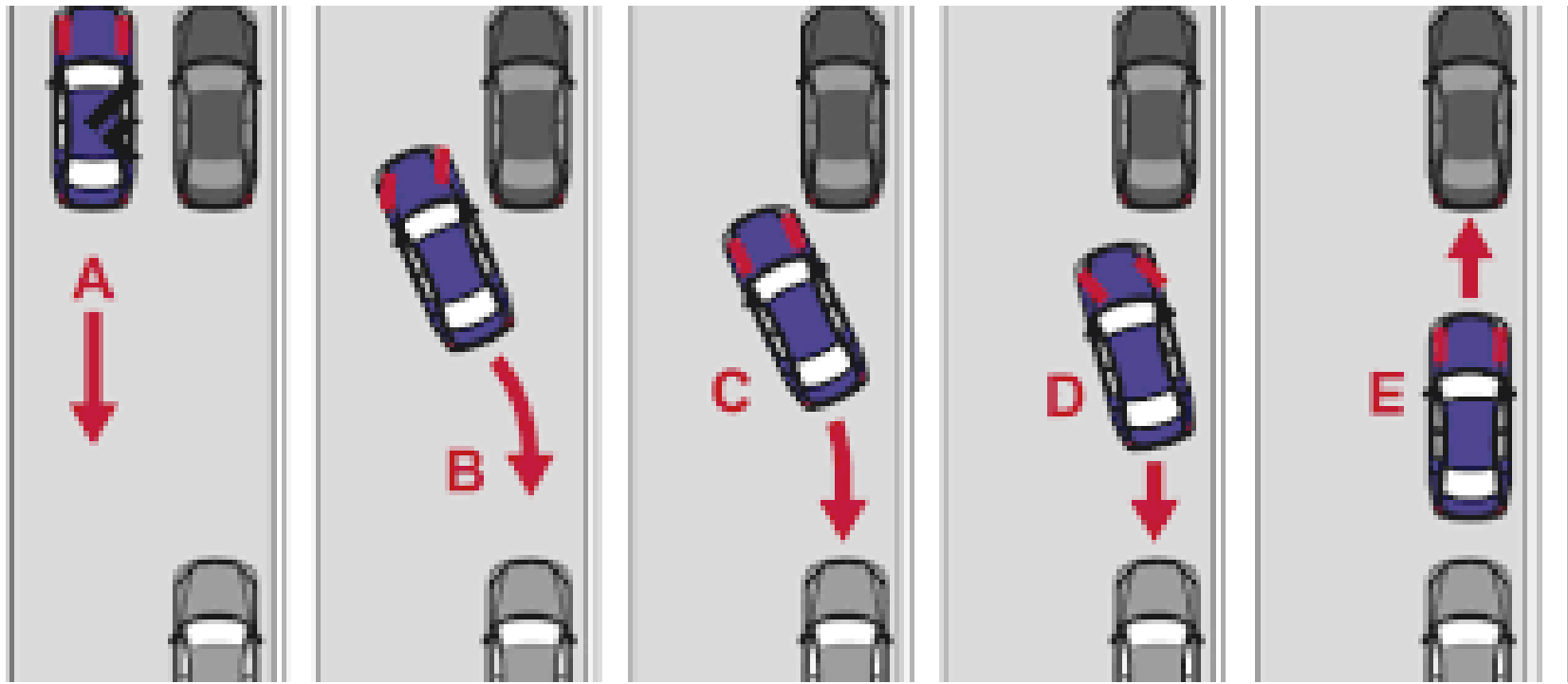

Extending (“Sophisticated Understanding”)

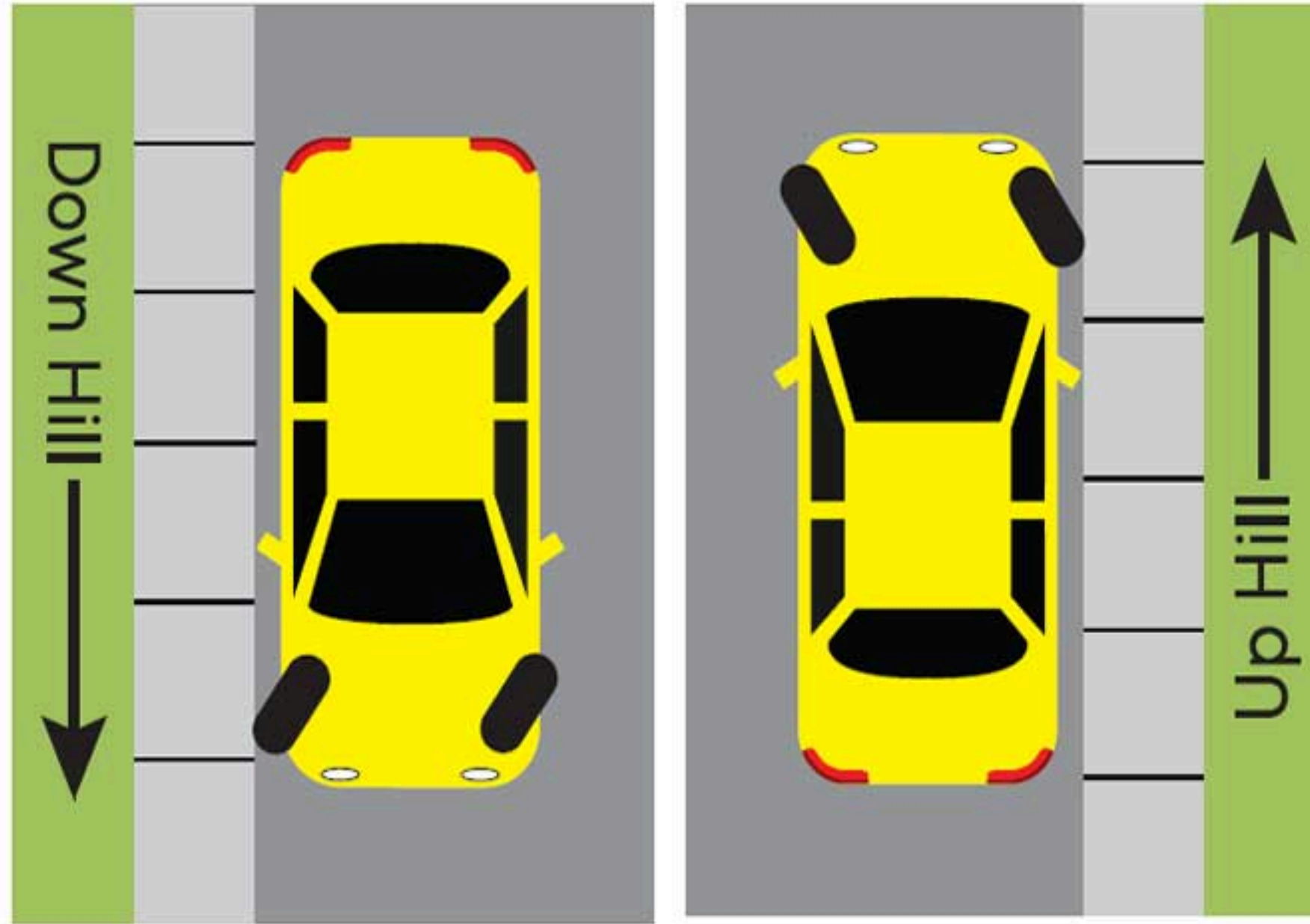

Extending (“Sophisticated Understanding”)